

# CERTIFICATE OF LOCATION OF GOVERNMENT CORNER

County of Anoka

State of Minnesota

West 1/4 Corner of Sec. 24 Township 32 Range 23

**JS SH**  
**5-23-11**  
I hereby certify that on the 2nd day of December, 1965, I found the described corner which was evidenced by area resurvey

**REMOVED SOLID C.I.M. RESET TELSPAR W/CAP GROUND VERY UNSTABLE FOR C.I.**  
**CIRCLED DIST'S TO NEW TELSPAR POSITION TELSPAR UP 0.4'**  
and I further certify that to perpetuate the location of said corner, I did, at the exact location thereof, place a permanent marker consisting of ~~a cast iron monument~~ **with sign and post on the north side** ~~(mon. UP 0.5' ± & LEANING NELY)~~

which reference or witness monuments are located in the manner following:

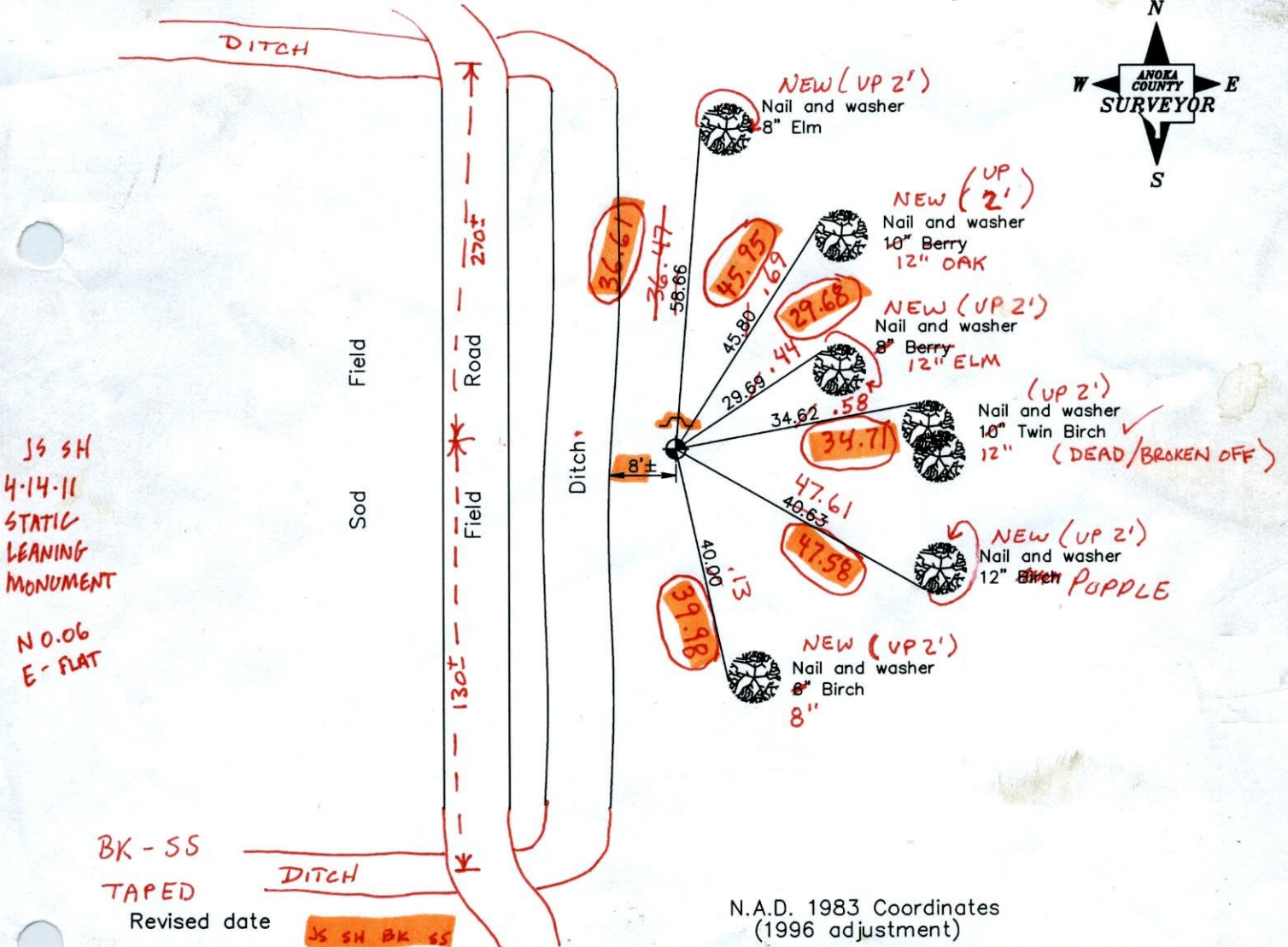
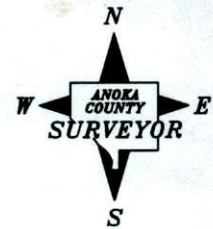

**JS SH**  
**4-14-11**  
**STATIC**  
**LEANING**  
**MONUMENT**  
**N.O.06**  
**E-FLAT**

**BK-SS**  
**TAPED**

N.A.D. 1983 Coordinates  
(1996 adjustment)

Revised date	<b>JS SH BK SS</b>
9/04/96	<b>5-23-11</b>
2/12/02	<b>NRS COORD'S</b>
<b>3-31-11</b>	<b>ON TELSPAR</b>
	<b>3D QUALITY</b>
	<b>0.10</b>

County Project Coordinates
Northing 177360.3225
Easting 526732.4228
<b>177360.302</b>
<b>526732.454</b>

State Plane Coordinates
Y _____
X _____

Date 2/12/02







## W 1/4 CORNER SECTION 24 T32 R23

REPLACED RED AND WHITE IRON PIPE WITH  
CAST IRON AND RETIED C.I. FLUSH WITH SIGN  
AND POST ON NORTH SIDE.

\*S 28°  
3-10-87  
W. LARSON  
B. GUETZKO  
H. GRAMS

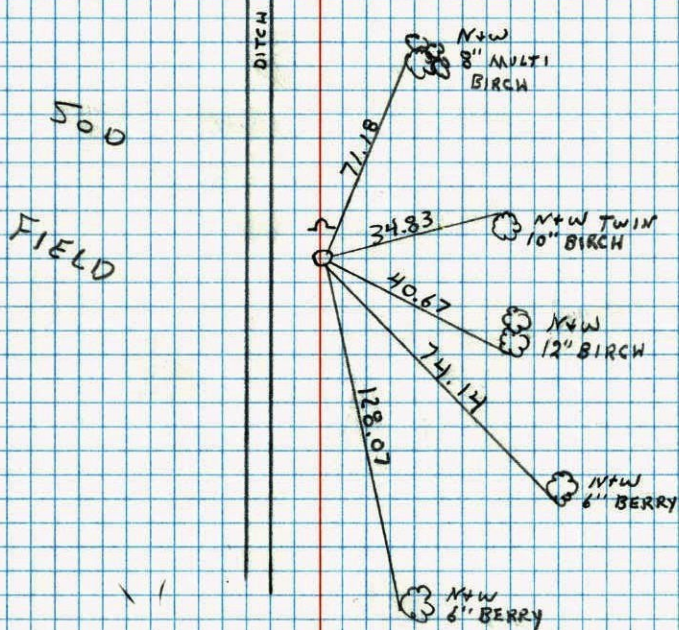

## W 1/4 Cor. Sec. 24 T32 R23

Set 1" red and white iron pipe  
from resurvey. up 3'

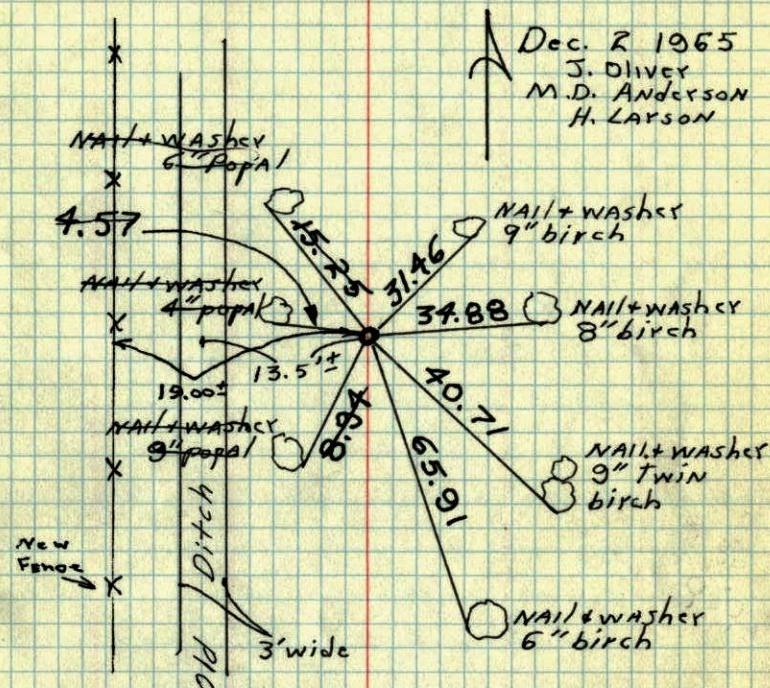

Could not get to corner  
because of wet ground.

checked  
1-21-74  
H. Larson

June 22, 1971

R. Brien  
J. Boettcher  
B. Olson.

TEMPERATURE CORRECTED  
AND HORIZONTALLY  
TAPED MEASUREMENTS

ROLAND W. ANDERSON  
COUNTY SURVEYOR  
ANOKA COUNTY, MINNESOTA



W 1/4 Cor. Sec. 24, T32, R23

Set 1" Red and white Iron Pipe

From Resurvey. Nails and Washers in all tie trees.

